

PLAN SHOWING THE PROPOSED TEA STALL AT
 DOOR No 12/2 (OLD No 12) R.S. No 488 PT. HALLS RD.
 EGMORE. MADRAS-600008. CORPN. DNo
 SCALE = 1" = 8'0" (1:60)

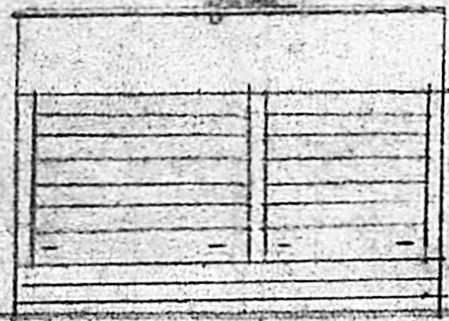

ELEVATION

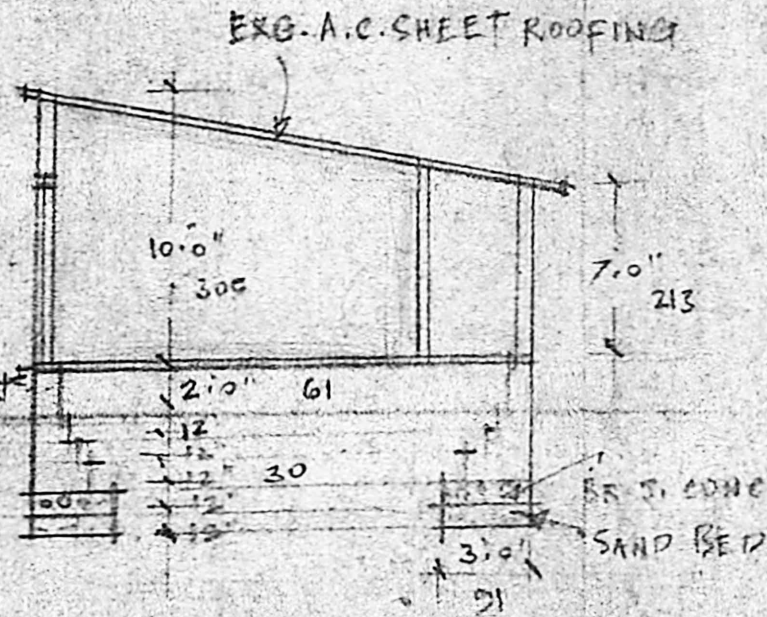

SECTION ON A.B

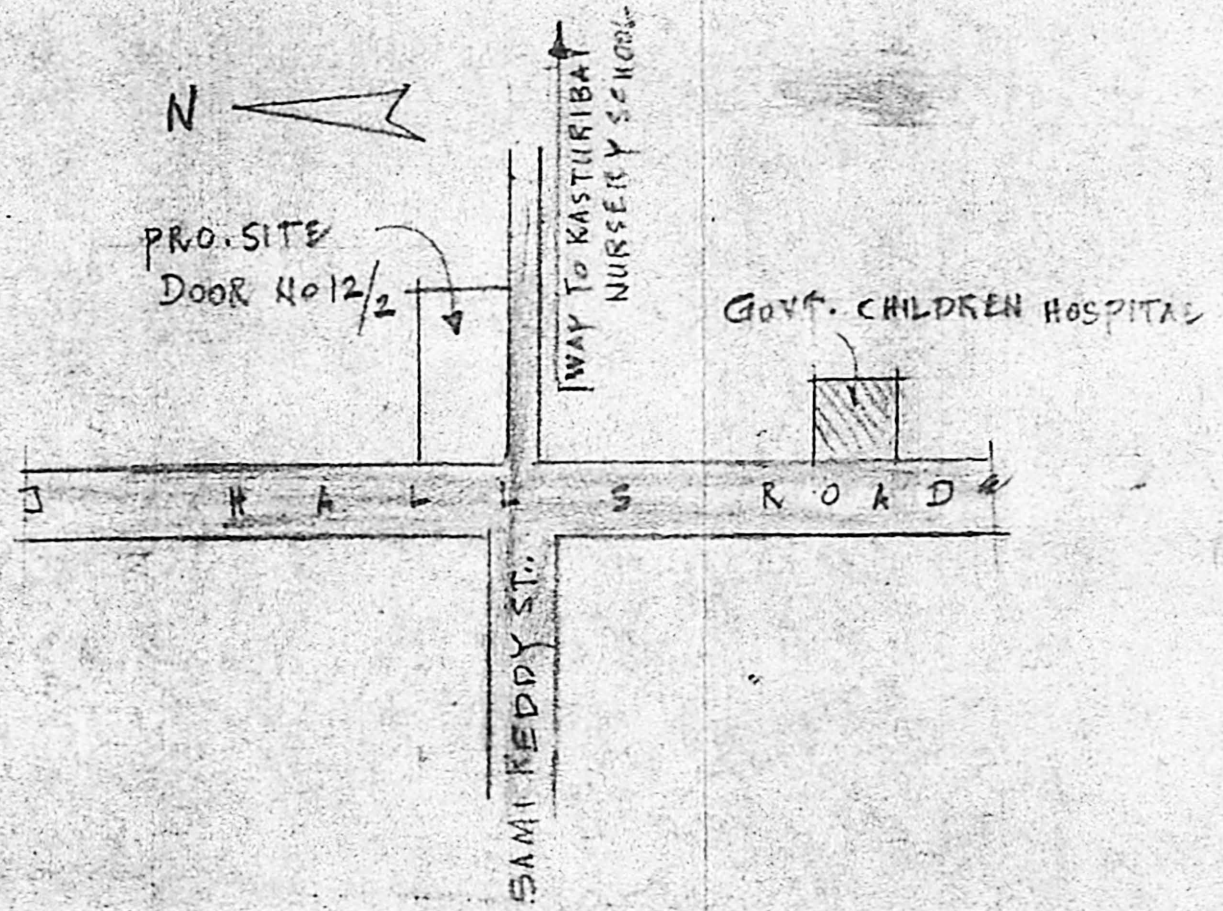

Planning Permit No. A/792/90

APPROVED

SUBJECT TO THE CONDITIONS IN THIS PERMIT.

No. A/255016/90 Dated 28.1.90

S. Jayan

FOR ME 13
 MADRAS MUNICIPALITY
 DEVELOPMENT AUTHORITY
 MADRAS-600008.

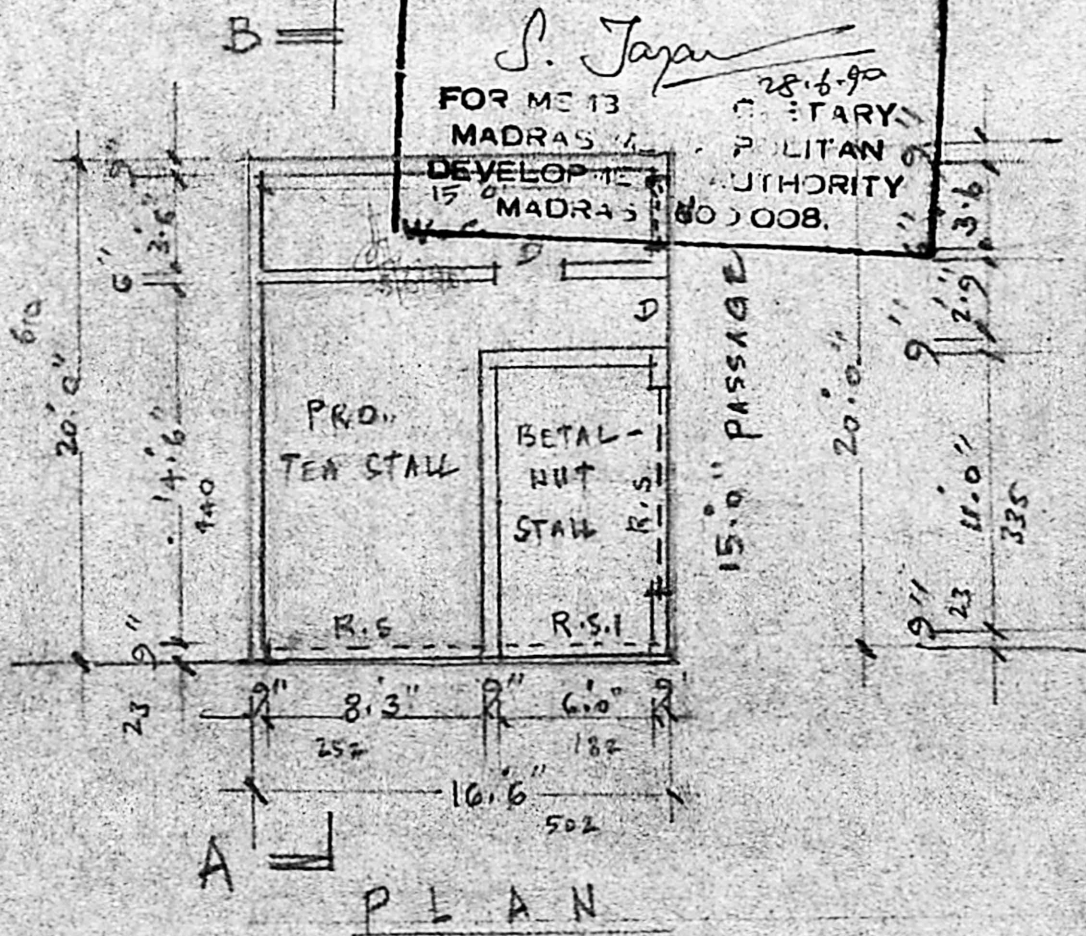

PLAN

J O I N E R I E S			
D.	DOOR	2'9" x 6'0"	83 x 182
R.S.	SHUTTER	8'0" x 7'0"	243 x 213
R.S.I	"	6'0" x 7'0"	182 x 213
V.	VENT.	3'0" x 2'0"	91 x 61

COLOUR INDEX

EXG. WORK	
PRO. TEA STALL	
PLOT BOUNDRY	
R O A D	

V. Srinivasalu
V. SRINIVASALU. L.C.E.
 Asst. Executive Engineer (Retd)
 Consulting Civil Engineer,
 REGD. No. 270.
CLASS I LICENSED SURVEYOR
 CORPORATION OF MADRAS
 No. 60, Valluvar Road,
 ARUMBAKKAM. MADRAS-100

L. SURVEYOR

V. SRINIVASALU. L.C.E.
 Asst. Executive Engineer (Retd)
 Consulting Civil Engineer,
 REGD. No. 270.
CLASS I LICENSED SURVEYOR
 CORPORATION OF MADRAS
 No. 60, Valluvar Road,
 ARUMBAKKAM. MADRAS-100

O W N E R